

# TREE PRESERVATION EXHIBIT FOR AREA SOUTH OF DETENTION POND AND ALONG CARPENTER STREET

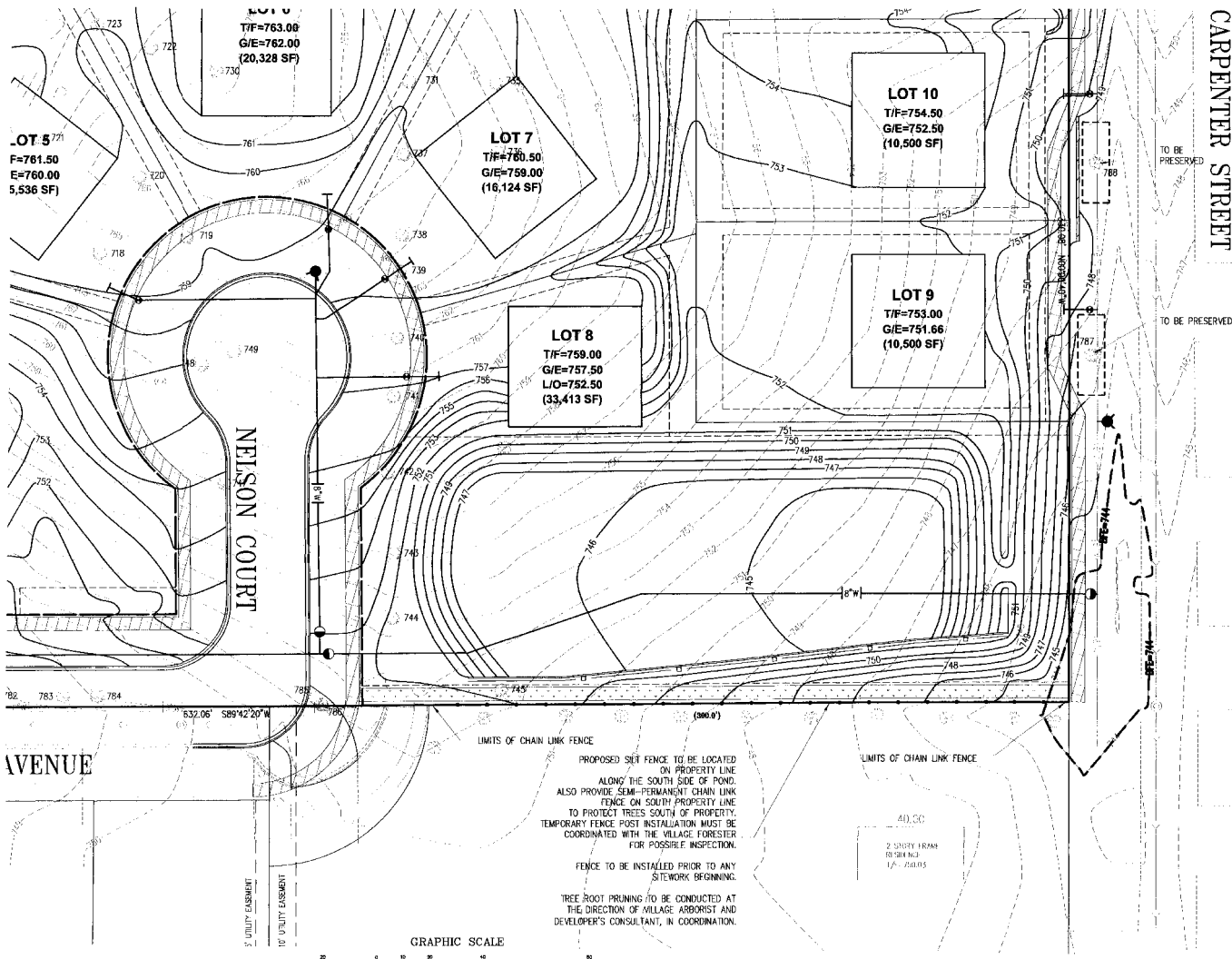

CARPENTER STREET  
TO BE PRESERVED

TREE NUMBER	SIZE	SPECIES	CONDITION
701	20"	TRIFIDA OCCIDENTALIS	GOOD
702	14"	MAGNOLIA SOBRANIFLORA	GOOD
703	20"	FRANKLINIA PENNSYLVANICA	GOOD
704	20"	ALER SACCHARINUM	FAIR
705	20"	ALER SACCHARINUM	GOOD
706	20"	FRANKLINIA PENNSYLVANICA	GOOD
707	24"	ALER SACCHARINUM	GOOD
708	18"	FRANKLINIA PENNSYLVANICA	GOOD
709	18"	FRANKLINIA PENNSYLVANICA	GOOD
710	12"	PICEA ABIES	FAIR
711	22"	ALER SACCHARINUM	POOR
712	14"	PICEA ABIES	FAIR
713	16"	FRANKLINIA PENNSYLVANICA	GOOD
714	18"	FRANKLINIA PENNSYLVANICA	GOOD
715	16"	ALER SACCHARINUM	GOOD
716	24"	ALER SACCHARINUM	GOOD
717	24"	ALER SACCHARINUM	GOOD
718	24"	JUGLANS NIGRA	GOOD
719	14"	FRANKLINIA PENNSYLVANICA	GOOD
720	24"	JUGLANS NIGRA	GOOD
721	14"	TRIFIDA OCCIDENTALIS	GOOD
722	18"	JUGLANS NIGRA	GOOD
723	14"	FRANKLINIA PENNSYLVANICA	GOOD
724	18"	JUGLANS NIGRA	GOOD
725	20"	JUGLANS NIGRA	GOOD
726	24"	JUGLANS NIGRA	GOOD
727	20"	JUGLANS NIGRA	GOOD
728	18"	JUGLANS NIGRA	GOOD
729	18"	JUGLANS NIGRA	GOOD
730	18"	JUGLANS NIGRA	GOOD
731	14"	FRANKLINIA PENNSYLVANICA	GOOD
732	14"	FRANKLINIA PENNSYLVANICA	GOOD
733	12"	JUGLANS NIGRA	GOOD
734	18"	JUGLANS NIGRA	GOOD
735	18"	FRANKLINIA PENNSYLVANICA	GOOD
736	14"	FRANKLINIA PENNSYLVANICA	GOOD
737	12"	JUGLANS NIGRA	GOOD
738	18"	JUGLANS NIGRA	GOOD
739	18"	JUGLANS NIGRA	GOOD
740	18"	JUGLANS NIGRA	GOOD
741	20"	JUGLANS NIGRA	GOOD
742	20"	JUGLANS NIGRA	GOOD
743	24"	JUGLANS NIGRA	GOOD
744	24"	JUGLANS NIGRA	GOOD
745	24"	JUGLANS NIGRA	GOOD
746	24"	JUGLANS NIGRA	GOOD
747	20"	TAXUS SPECIOSA	GOOD
748	20"	ALNUS AMERICANA	GOOD
749	18"	FRANKLINIA PENNSYLVANICA	GOOD
750	18"	FRANKLINIA PENNSYLVANICA	GOOD
751	18"	ALER NIGRUM	FAIR
752	18"	ROBINIA PSEUDOACACIA	FAIR
753	14"	ROBINIA PSEUDOACACIA	FAIR
754	14"	ROBINIA PSEUDOACACIA	FAIR
755	18"	ROBINIA PSEUDOACACIA	FAIR
756	14"	ROBINIA PSEUDOACACIA	FAIR
757	14"	ROBINIA PSEUDOACACIA	FAIR
758	24"	ROBINIA PSEUDOACACIA	FAIR
759	18"	ROBINIA PSEUDOACACIA	FAIR
760	18"	ROBINIA PSEUDOACACIA	FAIR
761	18"	ROBINIA PSEUDOACACIA	FAIR
762	20"	ROBINIA PSEUDOACACIA	FAIR
763	24"	ROBINIA PSEUDOACACIA	FAIR
764	24"	ROBINIA PSEUDOACACIA	FAIR
765	14"	ALNUS AMERICANA	GOOD
766	24"	ROBINIA PSEUDOACACIA	FAIR
767	18"	ROBINIA PSEUDOACACIA	FAIR
768	24"	ROBINIA PSEUDOACACIA	FAIR
769	18"	ROBINIA PSEUDOACACIA	FAIR
770	20"	ROBINIA PSEUDOACACIA	FAIR
771	20"	ROBINIA PSEUDOACACIA	FAIR
772	14"	ROBINIA PSEUDOACACIA	FAIR
773	18"	ROBINIA PSEUDOACACIA	FAIR
774	24"	ALNUS SPP.	POOR
775	14"	ALNUS SPP.	FAIR
776	18"	ROBINIA PSEUDOACACIA	FAIR
777	18"	JUGLANS NIGRA	GOOD
778	18"	JUGLANS NIGRA	GOOD
779	18"	JUGLANS NIGRA	GOOD
780	20"	JUGLANS NIGRA	GOOD
781	18"	JUGLANS NIGRA	FAIR
782	24"	JUGLANS NIGRA	GOOD
783	18"	JUGLANS NIGRA	GOOD
784	16"	JUGLANS NIGRA	GOOD
785	18"	FRANKLINIA PENNSYLVANICA	FAIR
786	14"	FRANKLINIA PENNSYLVANICA	POOR
787	30"	ALER SACCHARINUM	GOOD
788	26"	ALER SACCHARINUM	GOOD

NOTES:

- THE LOCATIONS OF EXISTING UNDERGROUND UTILITIES, SUCH AS WATER MAINS, GAS LINES, ELECTRIC LINES, TELEPHONE LINES, ETC., AS SHOWN ON THE PLANS HAVE BEEN DETERMINED FROM THE BEST AVAILABLE INFORMATION AND IS GIVEN FOR THE CONVENIENCE OF THE CONTRACTOR. HOWEVER, THE ENGINEER AND OWNER DO NOT ASSUME RESPONSIBILITY FOR THE ACCURACY OF THE LOCATIONS SHOWN. IT SHALL BE THE CONTRACTOR'S RESPONSIBILITY TO CONTACT ALL UTILITY COMPANIES AND THEIR FACILITIES SHALL BE LOCATED PRIOR TO ANY WORK.
- EXISTING GRADES AND IMPROVEMENTS ARE SHOWN FROM THE BEST INFORMATION AVAILABLE AND MUST BE VERIFIED IN THE FIELD BY THE CONTRACTOR PRIOR TO THE START OF CONSTRUCTION. ANY DISCREPANCY WITH THE PLAN SHALL BE IMMEDIATELY REPORTED TO THE ENGINEER.
- PRIOR TO THE START OF CONSTRUCTION, THE CONTRACTOR SHALL EXPOSE ANY UTILITIES OR OTHER OBSTRUCTIONS TO BE CROSSED BY THE PROPOSED DRIVE, AND SHALL NOTIFY THE ENGINEER IMMEDIATELY IF THERE ARE ANY CONFLICTS WITH THE PROPOSED DRIVE.

**NELSON MEADOW**  
 WEST SIDE OF CARPENTER STREET  
 DOWNS GROVE, ALMOND

7-21-06 PER VILLAGE REVIEW  
 10-5-05 PER VILLAGE REVIEW  
 9-4-05-06 PER VILLAGE REVIEW

**TREE PRESERVATION PLAN**  
 DRAWN BY: JWB  
 CHECKED BY: BLH  
 DATE: 1-24-06  
 SHEET: 14 OF 17

JOB NUMBER: 04-288

**C.M. Lavoie & Associates, Inc.**  
 Consulting Civil Engineering  
 Land Planning & Surveying  
 1030 W. Route 126  
 Plainville, Illinois 62454  
 618-254-0905  
 fax 618-254-0158

#	DATE	DESCRIPTION
1	2-16-05	PER VILLAGE & CLIENT REVIEW
2	4-12-05	PER VILLAGE & SANITARY DISTRICT
3	6-02-05	PER VILLAGE REVIEW
4	7-01-05	PER VILLAGE REVIEW
5	8-29-05	PER VILLAGE REVIEW
6	9-15-05	PER VILLAGE REVIEW
7	9-28-05	PER VILLAGE REVIEW
8	12-06-05	PER VILLAGE REVIEW

© Copyright, 2006 C. M. Lavoie & Associates, Inc.  
 These plans are protected under the copyright laws of the United States and foreign countries, and are to be used only for the construction and/or repair of the site improvements as defined in the contract between the Engineer and the Owner. Any use of these plans, including details and specifications, in contract and/or repair additional items not depicted in these plans, constitutes a violation of the Engineer's copyright of these plans and is prohibited.