

TREE PRESERVATION EXHIBIT FOR AREA SOUTH OF DETENTION POND AND ALONG CARPENTER STREET

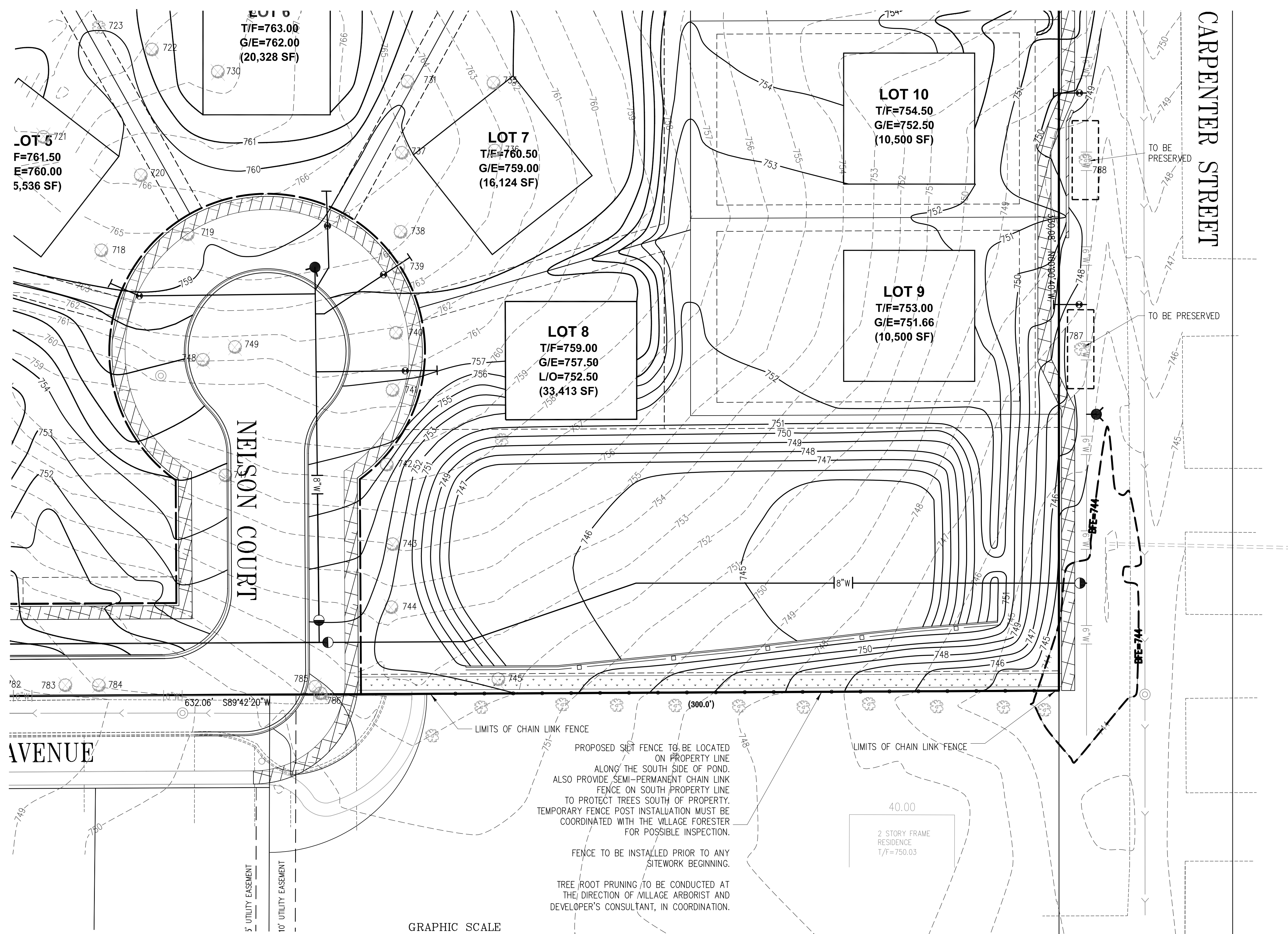

TREES TABLE	TAG NUMBER	SIZE	SPECIES	CONDITION
	701	12"	THUJA OCCIDENTALIS	GOOD
	702	14"	MAGNOLIA SOULANGIANA	GOOD
	703	22"	FRANKLINUS PENNSYLVANICA	GOOD
	704	20"	ACER PLATANOIDES	FAIR
	705	26"	ACER SACCHARINUM	GOOD
	706	20"	FRANKLINUS PENNSYLVANICA	GOOD
	707	24"	ACER SACCHARINUM	GOOD
	708	16"	FRANKLINUS PENNSYLVANICA	GOOD
	709	18"	FRANKLINUS PENNSYLVANICA	GOOD
	710	12"	PICEA ABIES	FAIR
	711	22"	ACER SACCHARINUM	POOR
	712	14"	PICEA ABIES	FAIR
	713	16"	FRANKLINUS PENNSYLVANICA	GOOD
	714	18"	FRANKLINUS PENNSYLVANICA	GOOD
	715	26"	ACER SACCHARINUM	GOOD
	716	24"	ACER SACCHARINUM	GOOD
	717	24"	ACER SACCHARINUM	GOOD
	718	22"	JUGLANS NIGRA	GOOD
	719	14"	FRANKLINUS PENNSYLVANICA	GOOD
	720	24"	JUGLANS NIGRA	GOOD
	721	12"	THUJA OCCIDENTALIS	GOOD
	722	18"	JUGLANS NIGRA	GOOD
	723	14"	FRANKLINUS PENNSYLVANICA	GOOD
	724	20"	JUGLANS NIGRA	GOOD
	725	20"	JUGLANS NIGRA	GOOD
	726	22"	JUGLANS NIGRA	GOOD
	727	20"	JUGLANS NIGRA	GOOD
	728	18"	JUGLANS NIGRA	GOOD
	729	18"	JUGLANS NIGRA	GOOD
	730	42"	POPULUS DELTOIDES	FAIR
	731	12"	JUGLANS NIGRA	GOOD
	732	14"	FRANKLINUS PENNSYLVANICA	GOOD
	733	18"	FRANKLINUS PENNSYLVANICA	GOOD
	734	18"	JUGLANS NIGRA	GOOD
	735	18"	JUGLANS NIGRA	GOOD
	736	14"	FRANKLINUS PENNSYLVANICA	GOOD
	737	12"	JUGLANS NIGRA	GOOD
	738	18"	JUGLANS NIGRA	GOOD
	739	16"	JUGLANS NIGRA	GOOD
	740	16"	JUGLANS NIGRA	GOOD
	741	22"	JUGLANS NIGRA	GOOD
	742	20"	JUGLANS NIGRA	GOOD
	743	18"	JUGLANS NIGRA	GOOD
	744	24"	JUGLANS NIGRA	GOOD
	745	22"	JUGLANS NIGRA	GOOD
	746	14"	JUGLANS NIGRA	GOOD
	747	20"	CATALPA SPECIOSA	GOOD
	748	28"	ULMUS AMERICANA	GOOD
	749	12"	FRANKLINUS PENNSYLVANICA	GOOD
	750	16"	FRANKLINUS PENNSYLVANICA	GOOD
	751	14"	ACER NEGUNDO	FAIR
	752	18"	ROBINIA PSEUDOACACIA	FAIR
	753	12"	ROBINIA PSEUDOACACIA	FAIR
	754	16"	ROBINIA PSEUDOACACIA	FAIR
	755	18"	ROBINIA PSEUDOACACIA	FAIR
	756	14"	ROBINIA PSEUDOACACIA	FAIR
	757	14"	ROBINIA PSEUDOACACIA	FAIR
	758	24"	ROBINIA PSEUDOACACIA	FAIR
	759	16"	ROBINIA PSEUDOACACIA	FAIR
	760	18"	ROBINIA PSEUDOACACIA	FAIR
	761	18"	ROBINIA PSEUDOACACIA	FAIR
	762	20"	ROBINIA PSEUDOACACIA	FAIR
	763	24"	ROBINIA PSEUDOACACIA	FAIR
	764	14"	ROBINIA PSEUDOACACIA	FAIR
	765	14"	ULMUS AMERICANA	GOOD
	766	14"	ROBINIA PSEUDOACACIA	FAIR
	767	16"	ROBINIA PSEUDOACACIA	FAIR
	768	24"	ROBINIA PSEUDOACACIA	FAIR
	769	18"	ROBINIA PSEUDOACACIA	FAIR
	770	22"	ROBINIA PSEUDOACACIA	FAIR
	771	20"	ROBINIA PSEUDOACACIA	FAIR
	772	14"	ROBINIA PSEUDOACACIA	FAIR
	773	30"	ROBINIA PSEUDOACACIA	FAIR
	774	14"	MALUS SPP.	POOR
	775	14"	MALUS SPP.	FAIR
	776	18"	ROBINIA PSEUDOACACIA	FAIR
	777	18"	JUGLANS NIGRA	GOOD
	778	12"	JUGLANS NIGRA	GOOD
	779	18"	JUGLANS NIGRA	GOOD
	780	20"	JUGLANS NIGRA	GOOD
	781	18"	JUGLANS NIGRA	FAIR
	782	24"	JUGLANS NIGRA	GOOD
	783	16"	JUGLANS NIGRA	GOOD
	784	16"	JUGLANS NIGRA	GOOD
	785	18"	PRUNUS SERROTINA	FAIR
	786	14"	PRUNUS SERROTINA	POOR
	787	30"	ACER SACCHARINUM	GOOD
	788	26"	ACER SACCHARINUM	GOOD

- NOTES:
- THE LOCATIONS OF EXISTING UNDERGROUND UTILITIES, SUCH AS WATER MAINS, SEWERS, GAS LINES, ELECTRIC LINES, TELEPHONE LINES, ETC., AS SHOWN ON THE PLANS HAVE BEEN DETERMINED FROM THE BEST AVAILABLE INFORMATION AND IS GIVEN FOR THE CONVENIENCE OF THE CONTRACTOR. HOWEVER, THE ENGINEER AND OWNER DO NOT ASSUME RESPONSIBILITY FOR THE ACCURACY OF THE LOCATIONS SHOWN. IT SHALL BE THE CONTRACTOR'S RESPONSIBILITY TO CONTACT ALL UTILITY COMPANIES AND THEIR FACILITIES SHALL BE LOCATED PRIOR TO ANY WORK.
 - EXISTING GRADES AND IMPROVEMENTS ARE SHOWN FROM THE BEST INFORMATION AVAILABLE AND MUST BE VERIFIED IN THE FIELD BY THE CONTRACTOR PRIOR TO THE START OF CONSTRUCTION. ANY DISCREPANCY WITH THE PLAN SHALL BE IMMEDIATELY REPORTED TO THE ENGINEER.
 - PRIOR TO THE START OF CONSTRUCTION, THE CONTRACTOR SHALL EXPOSE ANY UTILITIES OR OTHER OBSTRUCTIONS TO BE CROSSED BY THE PROPOSED SEWER, AND SHALL NOTIFY THE ENGINEER IMMEDIATELY IF THERE ARE ANY CONFLICTS WITH THE PROPOSED SEWER GRADE.

PROPOSED SET FENCE TO BE LOCATED ON PROPERTY LINE ALONG THE SOUTH SIDE OF POND. ALSO PROVIDE SEMI-PERMANENT CHAIN LINK FENCE ON SOUTH PROPERTY LINE TO PROTECT TREES SOUTH OF PROPERTY. TEMPORARY FENCE POST INSTALLATION MUST BE COORDINATED WITH THE VILLAGE FORESTER FOR POSSIBLE INSPECTION.

FENCE TO BE INSTALLED PRIOR TO ANY SITEWORK BEGINNING.

TREE ROOT PRUNING TO BE CONDUCTED AT THE DIRECTION OF VILLAGE ARBORIST AND DEVELOPER'S CONSULTANT, IN COORDINATION.

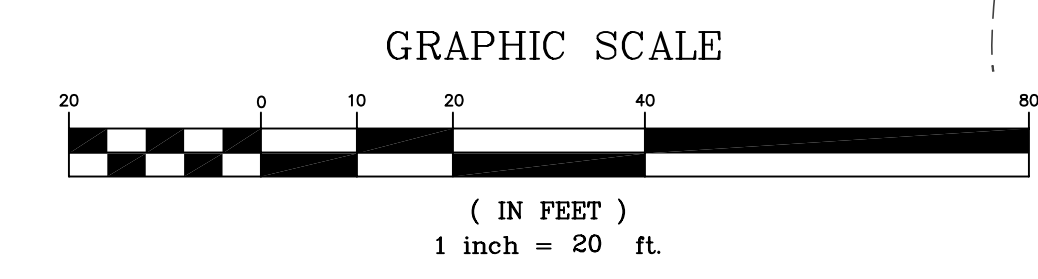

NELSON MEADOW 2 10-24-06 PER VILLAGE REVIEW
 11 7-21-06 PER VILLAGE REVIEW
 10 5-23-06 PER VILLAGE REVIEW
 9 4-05-06 PER VILLAGE REVIEW

WEST SIDE OF CARPENTER STREET
 DOWNERS GROVE, ILLINOIS

TREE PRESERVATION PLAN

SCALE: 1"=20'
 DATE: 1-24-05

DRAWN BY: JWB CHECKED BY: BLH
 JOB NUMBER: 04-239 SHEET: 14 OF 17

Consulting Civil Engineering
 Land Planning & Surveying
 1050 W. Route 126
 Plainfield, Illinois 60544
 voice 815-254-0505
 fax 815-436-5158

CM
 C.M. Lavoie
 & Associates, Inc.

#	DATE	DESCRIPTION
1	2-16-05	PER VILLAGE & CLIENT REVIEW
2	4-12-05	PER VILLAGE & SANITARY DISTRICT
3	6-02-05	PER VILLAGE REVIEW
4	7-01-05	PER VILLAGE REVIEW
5	8-08-05	PER VILLAGE REVIEW
6	9-15-05	PER VILLAGE REVIEW
7	9-28-05	PER VILLAGE REVIEW
8	12-05-05	PER VILLAGE REVIEW

© Copyright, 2006 C. M. Lavoie & Associates, Inc.
 These plans are protected under the copyright laws of the United States and foreign countries, and are to be used only for the construction and/or repair of the Site Improvements as defined in the contract between the Engineer and the Owner. Any use of these plans, including details and specifications, to construct and/or repair additional items not described in these plans, constitutes a violation of the Engineer's copyright of these plans and is prohibited.